

PLAN SHOWING THE PROPOSED DWELLING HOUSE FOR THIRU N. RAJENDRAN IN PLOT NO. II  
IN SURVEY NO 146/ I OF MADIPAKKAM VILLAGE (154), SAIDAPET TALUK, CHENGLEPUT DIST.

A/1343/88

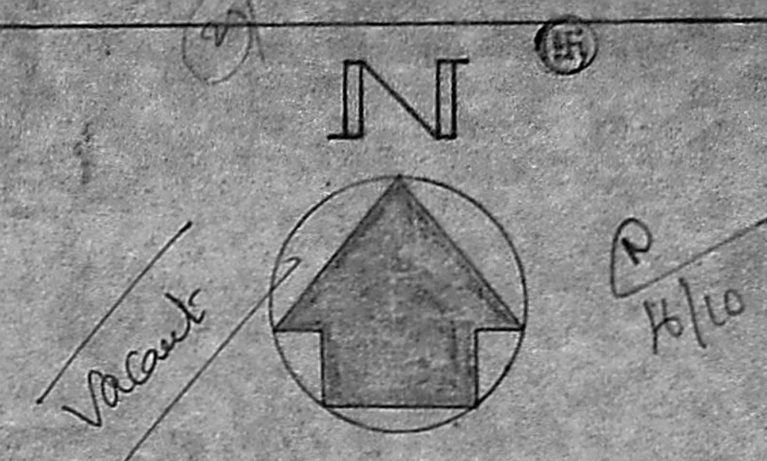

Planning Permit No. \_\_\_\_\_  
**APPROVED**  
Subject to the conditions in  
this office letter.  
No. A/1924/188/15-12-88  
T. P. J. 15/12/88.  
FOR MEMBER SECRETARY  
MADRAS METROPOLITAN  
DEVELOPMENT AUTHORITY

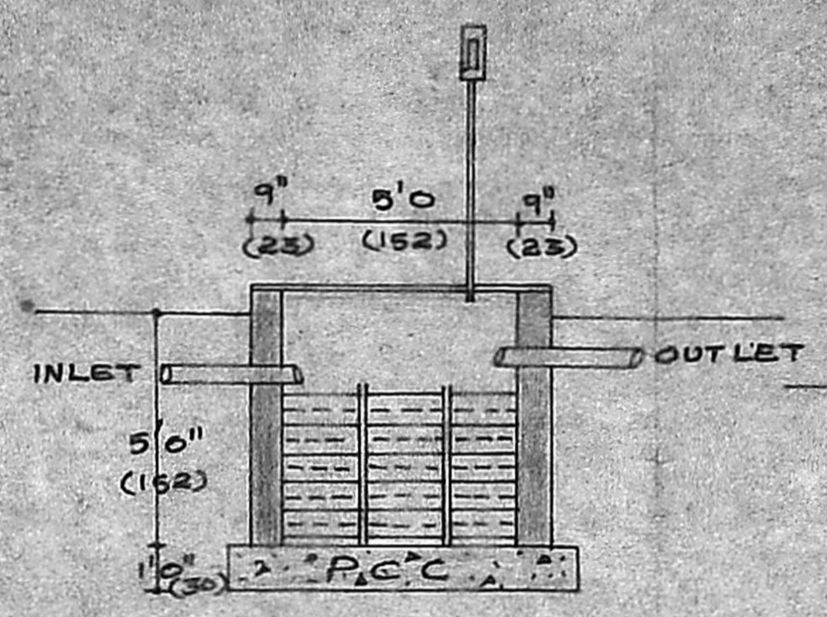

SECTION

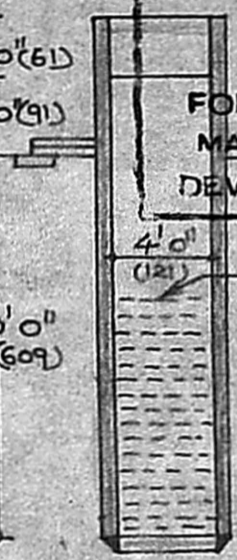

SECTION

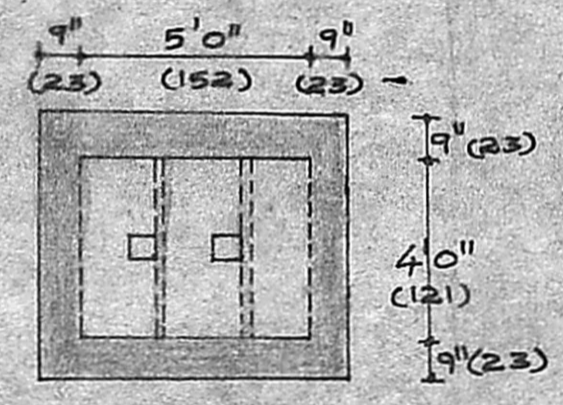

PLAN  
SEPTIC TANK  
DETAILS. SCALE 1:50

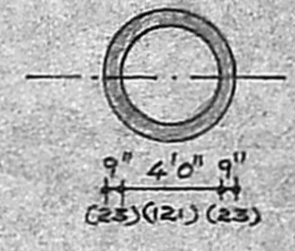

PLAN OF WELL

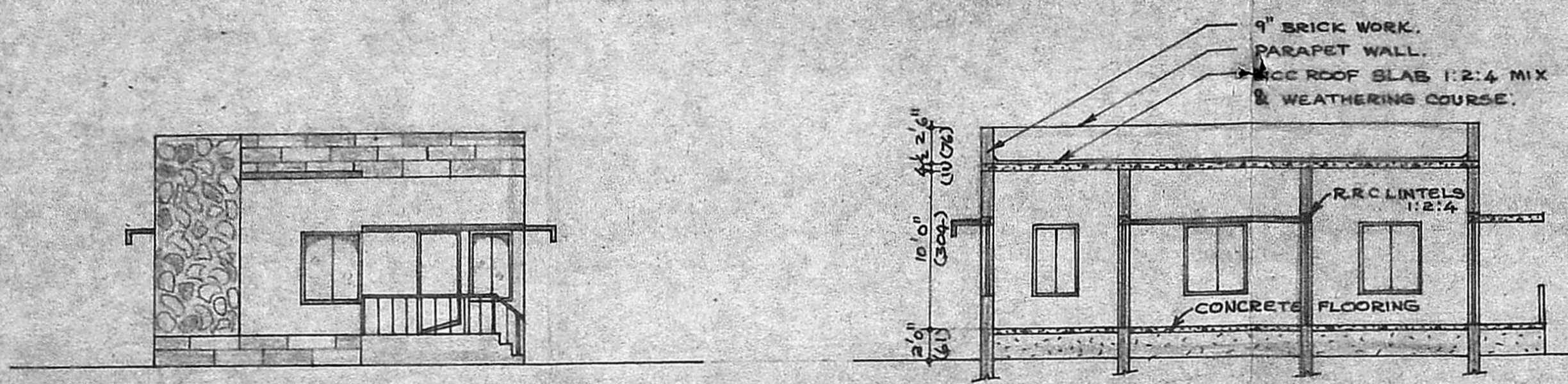

SECTION AT-AA

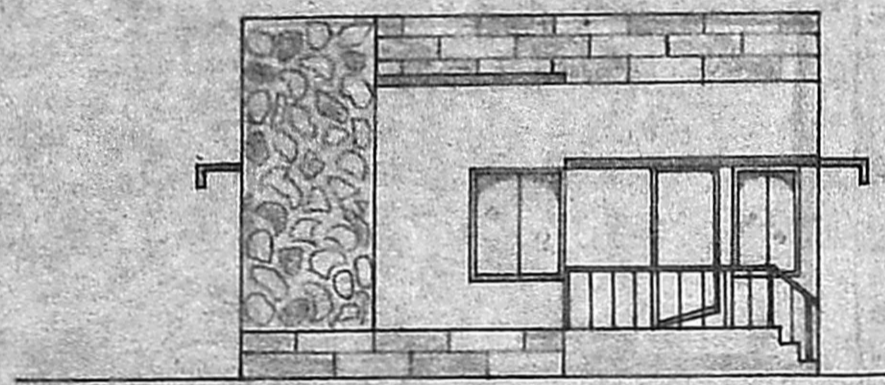

ELEVATION

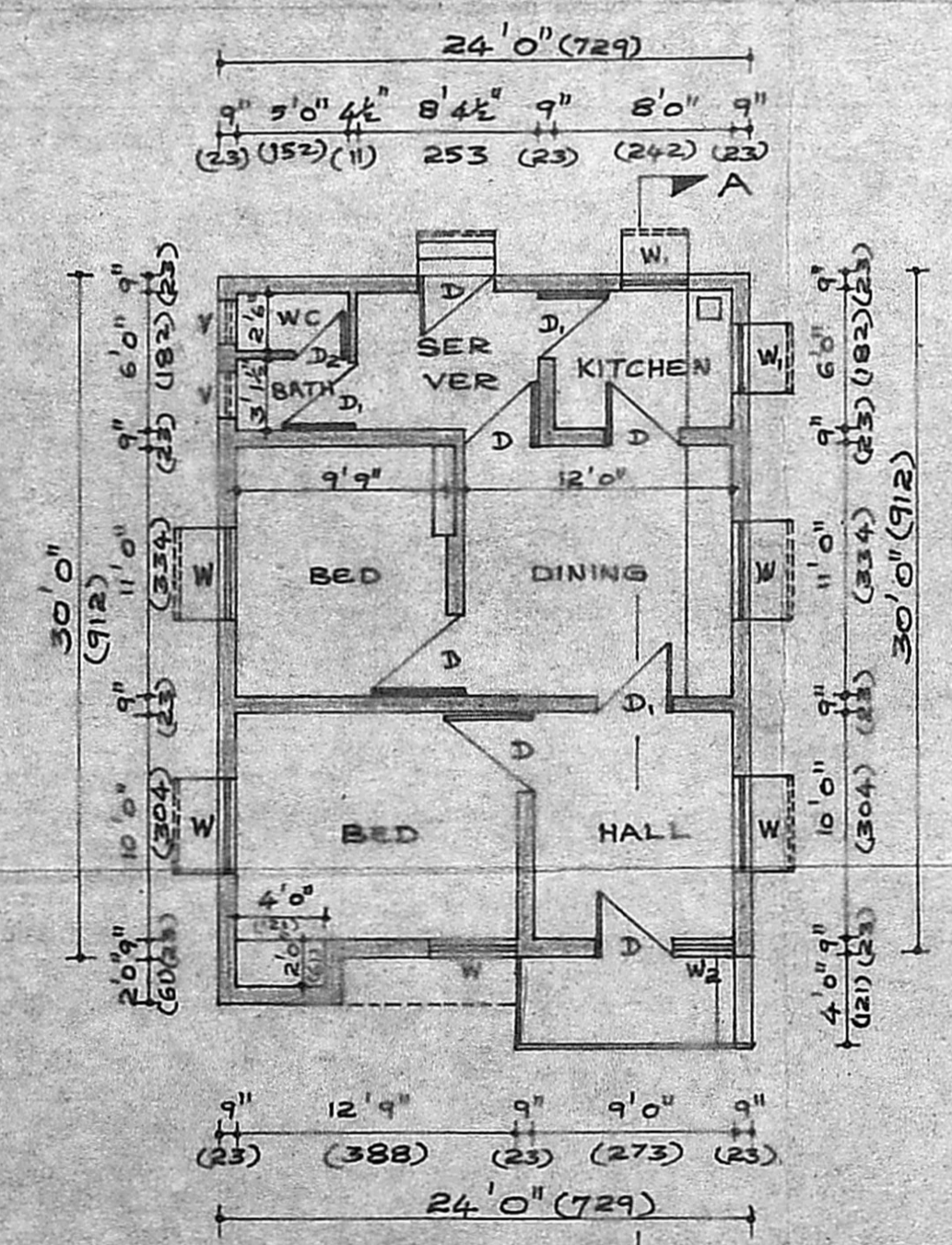

PLAN

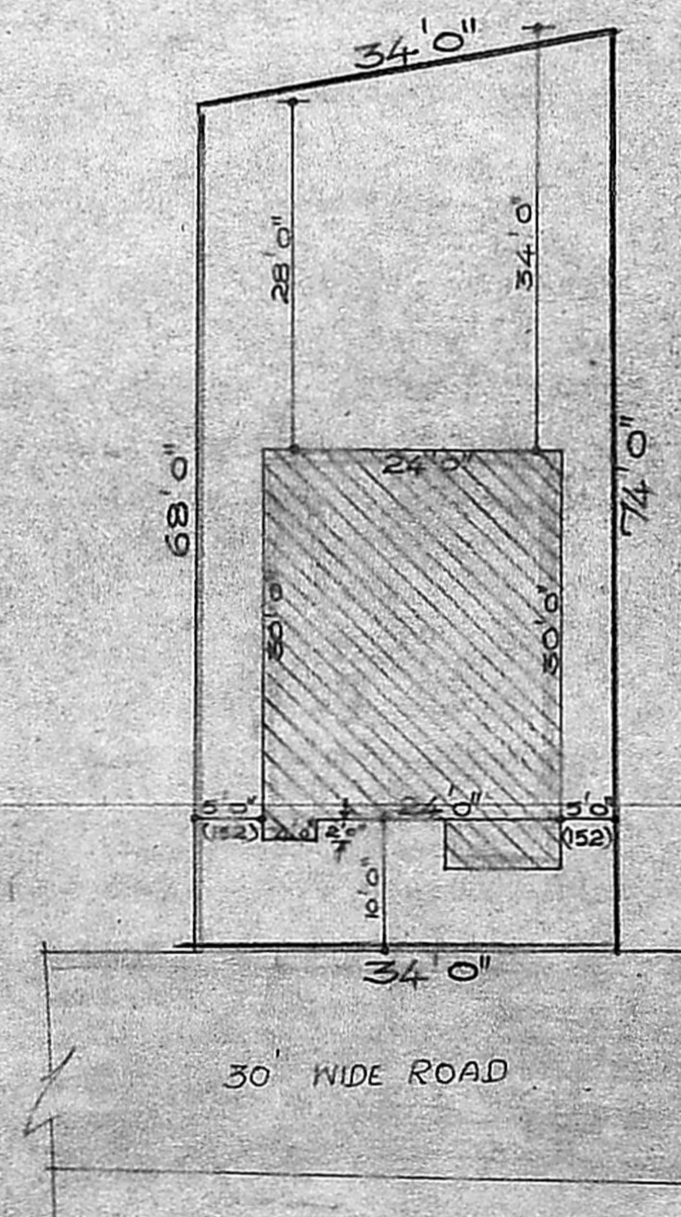

SITE PLAN

SCALE = 1" = 16'0"

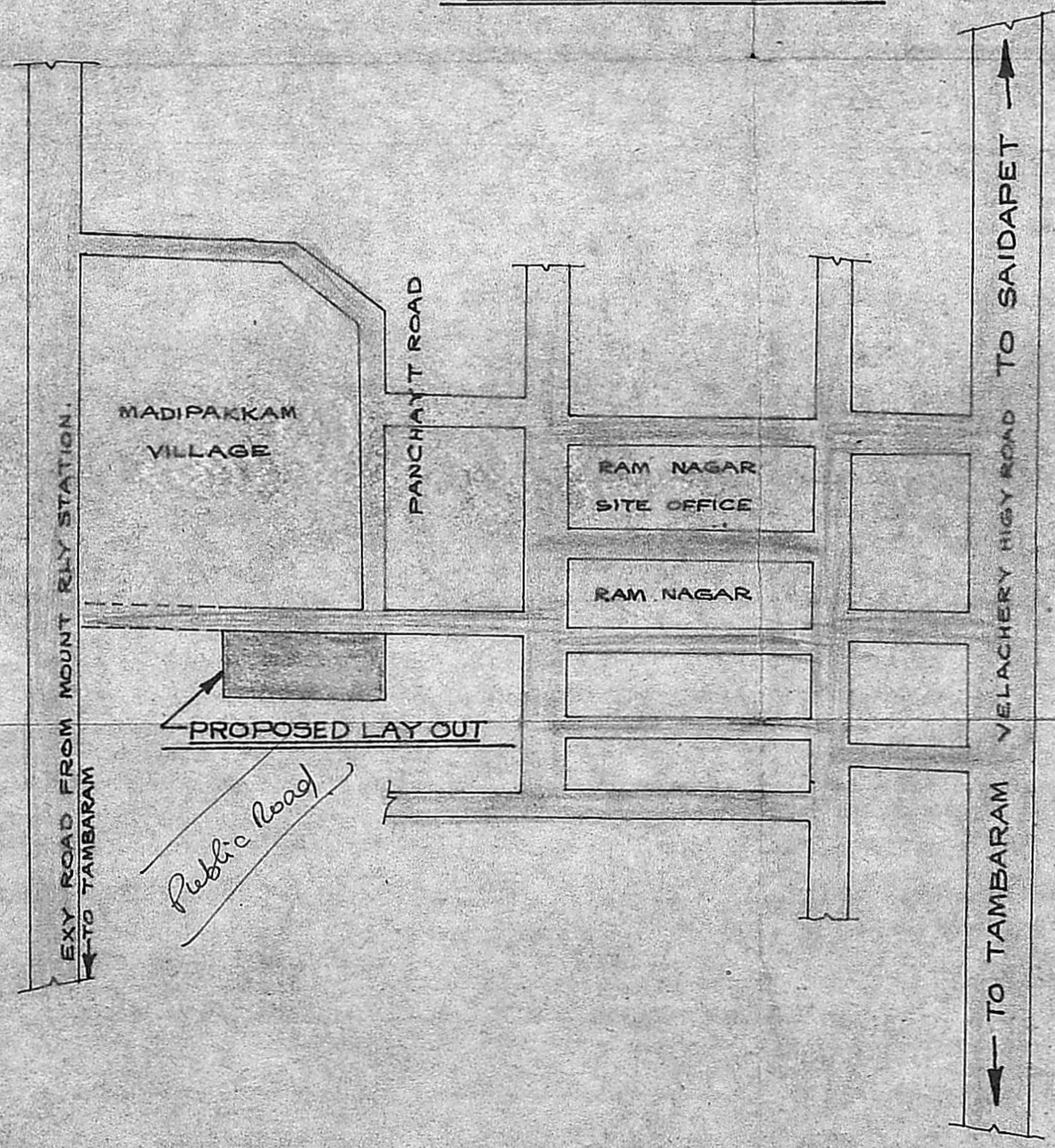

KEY PLAN NOT TO SCALE

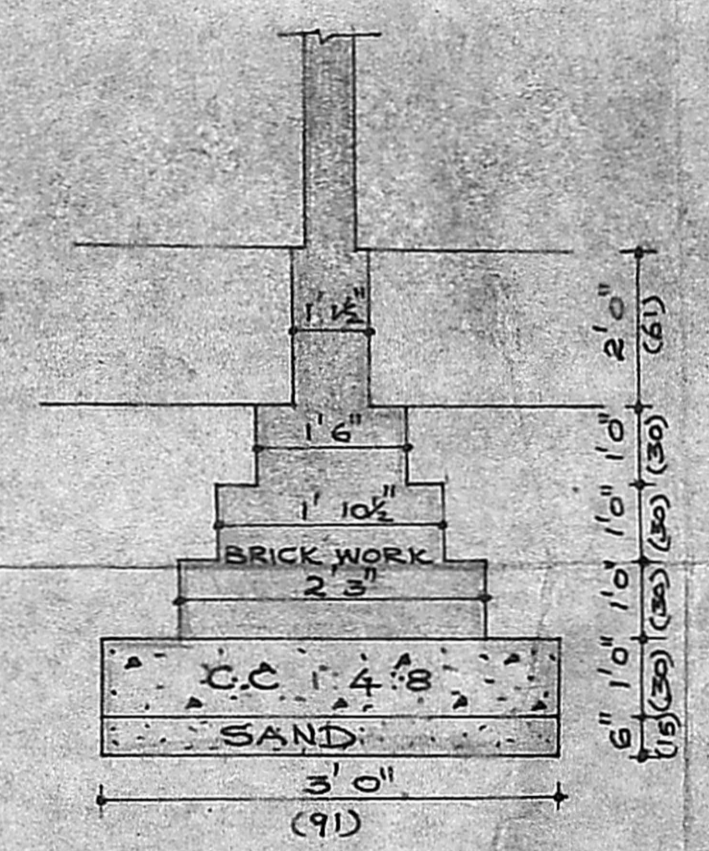

DETAILS OF  
FOUNDATION

- SPECIFICATION**
1. PCC 1:5:10 USING 40MM GRANITE JELLY IN FOUNDATION & FLOORING.
  2. BRICK WORK IN CM 1:6.
  3. RCC IN 1:2:4 USING 20MM BLUE METAL.
  4. ALL PLASTERING IN CM 1:4.
  5. WHITE & COLOUR WASHING IN GOOR SHELL LIME.
  6. ALL WOOD WORKS IN BEST INDIAN TEAK.

**SCHEDULE OF JOINERY**

NO.	DESCRIPTION	SIZE	QTY
D	DOOR	3'6" x 6'6"	106 x 197
D <sub>1</sub>	DOOR	3'0" x 6'6"	91 x 197
D <sub>2</sub>	DOOR	2'6" x 6'6"	76 x 197
W	WINDOW	4'0" x 4'6"	121 x 136
W <sub>1</sub>	WINDOW	3'0" x 4'6"	91 x 136
W <sub>2</sub>	WINDOW	2'6" x 4'6"	76 x 136
V	VENTILATOR	1'6" x 2'0"	45 x 61

SCALE = 1" = 8'0" (1:100)

- REFERENCE**
- PROPOSED CONSTRUCTION.
  - ROAD.
  - PLOT BOUNDARY.

PLOT AREA = 2414 SFT.  
(07)  
224.2 M<sup>2</sup>  
PLINTH AREA = 720 SFT.  
(07)  
66.88 M<sup>2</sup>

OWNER

R. KRISHNAN, L.O.E.  
Asst. Engineer, S. Ry. (Retd.)  
Consulting Engineer/Licensed Surveyor  
Class I (No. 2)  
Corporation of Madras  
4/A, Parthasarathy Swamy Street,  
TRIPLIKANE, MADRAS-600 008  
LICENSED SURVEYOR